

BASEMENT ELECTRICAL PLAN
Scale 1/4" = 1'-0"

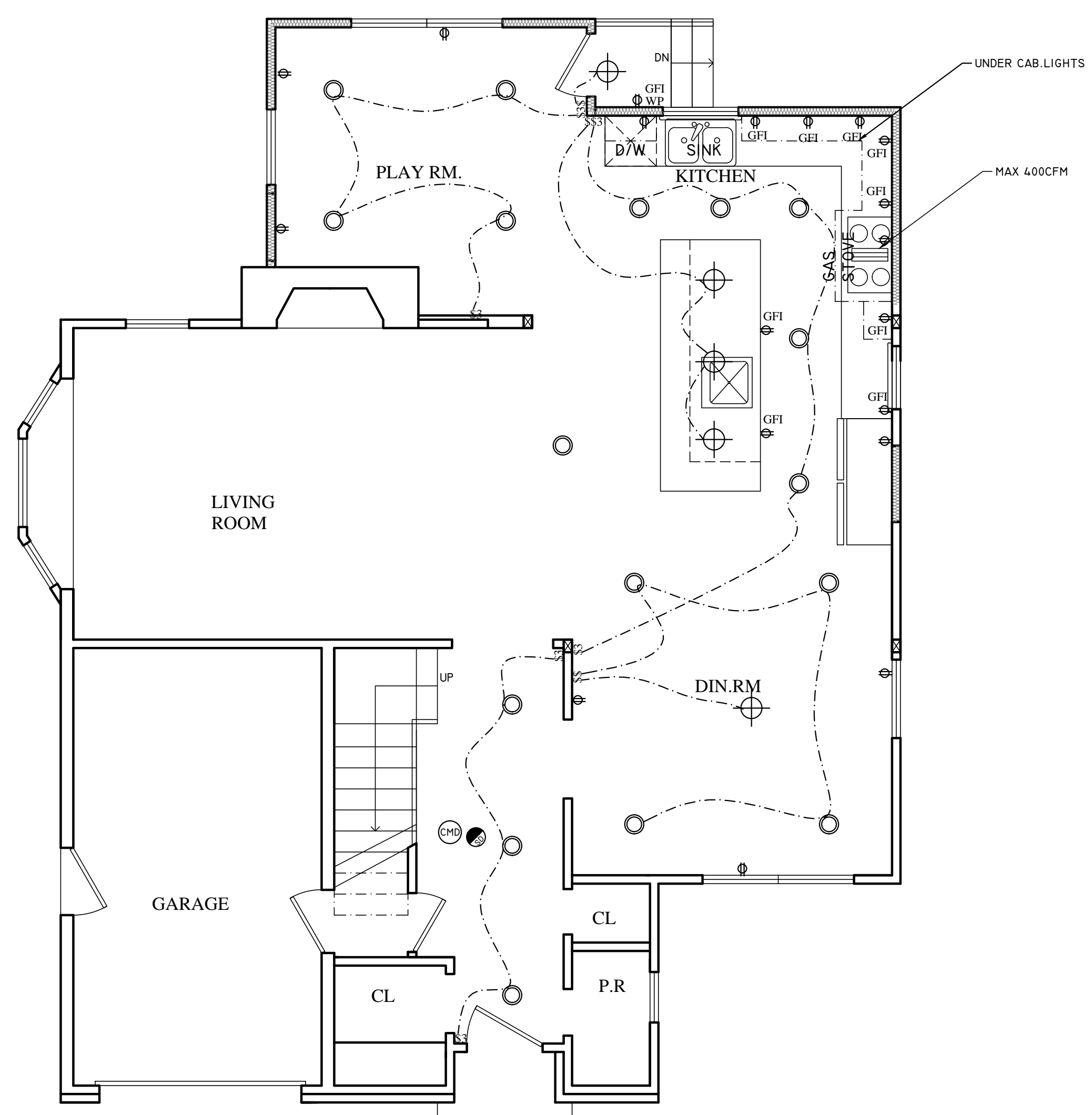

PROPOSED FIRST FLOOR ELECTRICAL PLAN
Scale 1/4" = 1'-0"

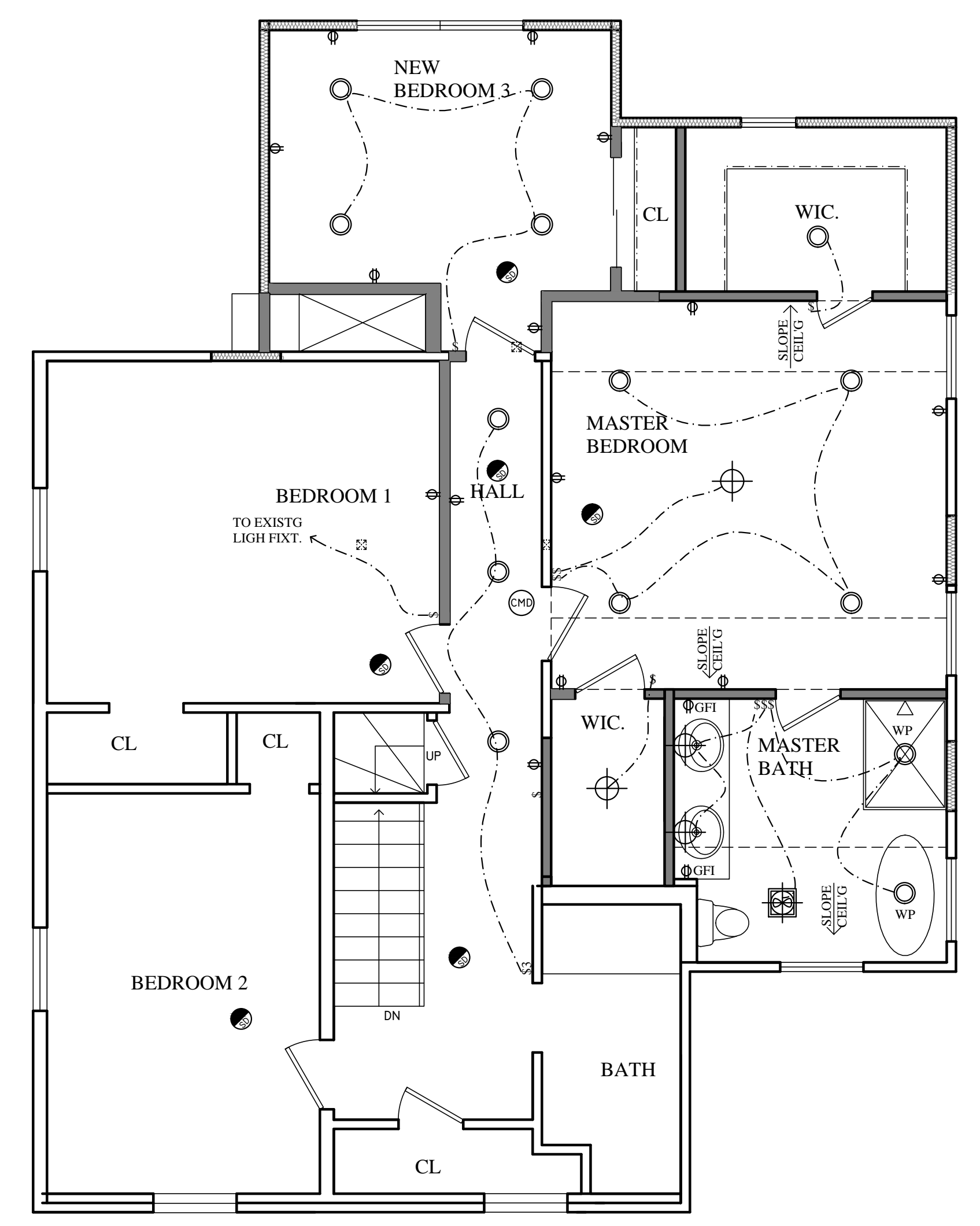

PROPOSED SECOND FLOOR ELECTRICAL PLAN
Scale 1/4" = 1'-0"

ELECTRICAL / LIGHTING LEGEND	
	SURFACE MOUNTED INCAND. LIGHT
	WALL MOUNTED INCAND. LIGHT
	4" Ø RECESSED LED LIGHT
	EXHAUST FAN/LIGHT COMBO VENTED DIRECTLY TO OUTSIDE W/ NON COMB. DUCT
	DUPLEX OUTLETS (FLOOR MOUNTED IF NOTED 'FLR').
	WP WATER PROOF OUTLET.
	GFI GFI OUTLET.
	SMOKE DETECTOR HARDWIRED & INTERCONNECTED W/ BATTERY BACK UP
	SWITCHES (S - WAY IF NOTED). DIMMER (DIM)
	CARBON MONOXIDE DETECTOR 'E' INDICATES EXIST'G

NOTE:
CONTRACTOR SHALL VERIFY LOCATION & TYPE OF ELECTRICAL OUTLETS AND LIGHT FIXTURES WITH OWNER BEFORE ORDERING AND INSTALLATION.

- BATHROOM EXHAUST FANS SHALL HAVE A MIN. VENTILATION RATE OF 50 C.F./MIN. FOR INTERMITTENT VENTILATION OR 20 C.F./MIN. FOR CONTINUOUS VENTILATION.
- STOVE EXHAUST 400 MAX CFM.

<p>Peterson Associates Architecture, Planning & Design</p> <p>ADDITION TO THE EXIST'G SINGLE FAMILY HOUSE 17 CLAREMONT DRIVE MILLBURN, NJ</p> <p><small>3 DUKE'S COURT - MORRISTOWN, NJ 07960 (973) 895 6200 FAX (973) 895 1161</small></p> <p>MARGARET PETERSEN A110648</p>	REVISION: _____ _____ _____	DATE: 7/10/20 MP/V/C 20-3057
	BLOCK No: 1805	No: A-3
	LOT No: 5	ZONE: _____
	OF: 5	